

**Ursula James**



**Phil Benjamin**



**Richard Allsopp**



**Rick Sayer**



**Lorraine Flaherty**

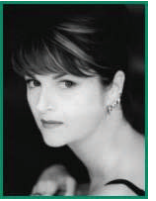

**Karen Smith**



## Clinical Hypnosis Practitioner Course Booking form

The Clinical Hypnosis Practitioner course will equip the student with the background, theory and practice of hypnosis in the medical and therapeutic settings. The course is experiential and will involve an individual project to evaluate the efficacy of hypnosis utilising various techniques. The skills and knowledge gained can then be utilised for personal or professional use.

The use of hypnotic techniques within interpersonal communication is incorporated in this course, including the identification and evaluation of minimal and non-verbal cues from patients.

### Venues

#### London

Mayfair Conference Centre  
17 Connaught Place  
London  
W2 2EL

#### Dublin

Marino Institute of Education  
Griffith Avenue  
Dublin 9  
Ireland

### Dates

Please see the website for dates of the current courses.

Write the dates for your course here: \_\_\_\_\_

\_\_\_\_\_

### Time

10am – 4pm

### Fee

**Course:** £1,700.00 (£250.00 deposit is required to reserve a place)

**Exam:** £150.00

*Note that the required tutorial sessions are £20 per hour, and payment is made for these at the time of each tutorial.*

Hypnova Ltd  
10 Southwick Mews London  
W2 1JG  
t: 020 7262 1659  
f: 0845 054 2460  
e: enquiries@hypnova.com

## Clinical Hypnosis Practitioner Course Booking form

I would like a place on the Clinical Hypnosis Practitioner Course commencing: \_\_\_\_\_

### Your details

Name \_\_\_\_\_ Address \_\_\_\_\_

Phone \_\_\_\_\_

Mobile \_\_\_\_\_

Email \_\_\_\_\_ Post code \_\_\_\_\_

*Practitioner courses are for healthcare professionals and those working within a therapeutic or a patient support framework, who wish to add clinical hypnosis to their skills base.*

Profession \_\_\_\_\_

### Payment details

The deposit is £250.00

The balance, due by the start of the course, is £1,450.00

The total fee for the course is £1,700.00

I enclose a cheque for £ \_\_\_\_\_ made payable to **Hypnova Ltd**

Please charge my credit / debit card £ \_\_\_\_\_

Card No. \_\_\_\_\_ (extra numbers for some Switch cards)

<input type="text"/>	<input type="text"/>	<input type="text"/>	<input type="text"/>	<input type="text"/>	<input type="text"/>	<input type="text"/>	<input type="text"/>	<input type="text"/>	<input type="text"/>	<input type="text"/>	<input type="text"/>	<input type="text"/>	<input type="text"/>	<input type="text"/>	<input type="text"/>	<input type="text"/>	<input type="text"/>	<input type="text"/>	<input type="text"/>
----------------------	----------------------	----------------------	----------------------	----------------------	----------------------	----------------------	----------------------	----------------------	----------------------	----------------------	----------------------	----------------------	----------------------	----------------------	----------------------	----------------------	----------------------	----------------------	----------------------

Issue Date

<input type="text"/>	<input type="text"/>	<input type="text"/>	<input type="text"/>
----------------------	----------------------	----------------------	----------------------

Expiry Date

<input type="text"/>	<input type="text"/>	<input type="text"/>	<input type="text"/>
----------------------	----------------------	----------------------	----------------------

Issue No.

<input type="text"/>	<input type="text"/>
----------------------	----------------------

CVC\*

<input type="text"/>	<input type="text"/>	<input type="text"/>
----------------------	----------------------	----------------------

*\*(last three digits of security number on back of card)*

### Contact details

Post your completed booking form to

**Hypnova Training**, 10 Southwick Mews London W2 1JG

Or fax it to 0845 054 2460

Or email it to [ursulajames@hypnova.com](mailto:ursulajames@hypnova.com)

Hypnova Ltd  
10 Southwick Mews London W2 1JG  
t: 020 7262 1659  
f: 0845 054 2460  
e: [enquiries@hypnova.com](mailto:enquiries@hypnova.com)  
w: [www.ursulajames.com](http://www.ursulajames.com)